

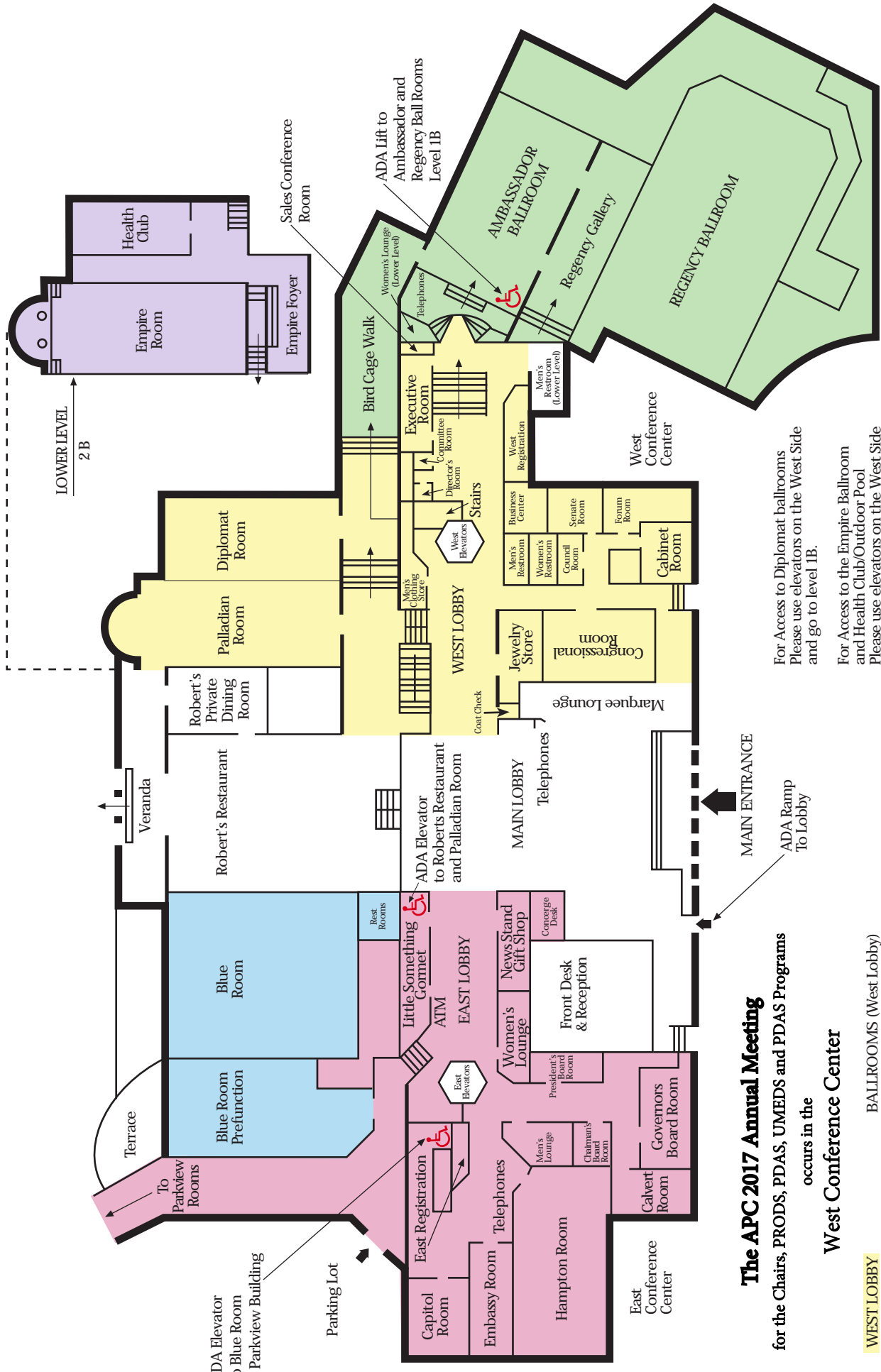

MEETING GUIDE:
PRODS PROGRAM

ASSOCIATION OF PATHOLOGY CHAIRS
50TH ANNIVERSARY MEETING
JULY 24 - 28, 2017 ★ WASHINGTON, DC



LOWER LEVEL
2 B

For Access to Diplomat ballrooms
Please use elevators on the West Side
and go to level 1B.

For Access to the Empire Ballroom
and Health Club/Outdoor Pool
Please use elevators on the West Side
of the Hotel and go to level 2B.

The APC 2017 Annual Meeting
for the Chairs, PRODS, PDAS, UMEDES and PDAS Programs

occurs in the

West Conference Center

- WEST LOBBY**
- Cabinet Room
- Congressional A&B Room
- Council Room
- Executive Room
- Forum Room
- Sales Conference Room
- Senate Room
- West Registration

- BALLROOMS (West Lobby)**
- Ambassador Ballroom
- Diplomat Room
- Empire Room
- Palladian Room
- Regency Room



ASSOCIATION OF PATHOLOGY CHAIRS 2017 ANNUAL MEETING

JULY 24-28, 2017

OMNI SHOREHAM ★ WASHINGTON, DC

★ AMBASSADOR BALLROOM FOR EXHIBITS PROGRAM ★

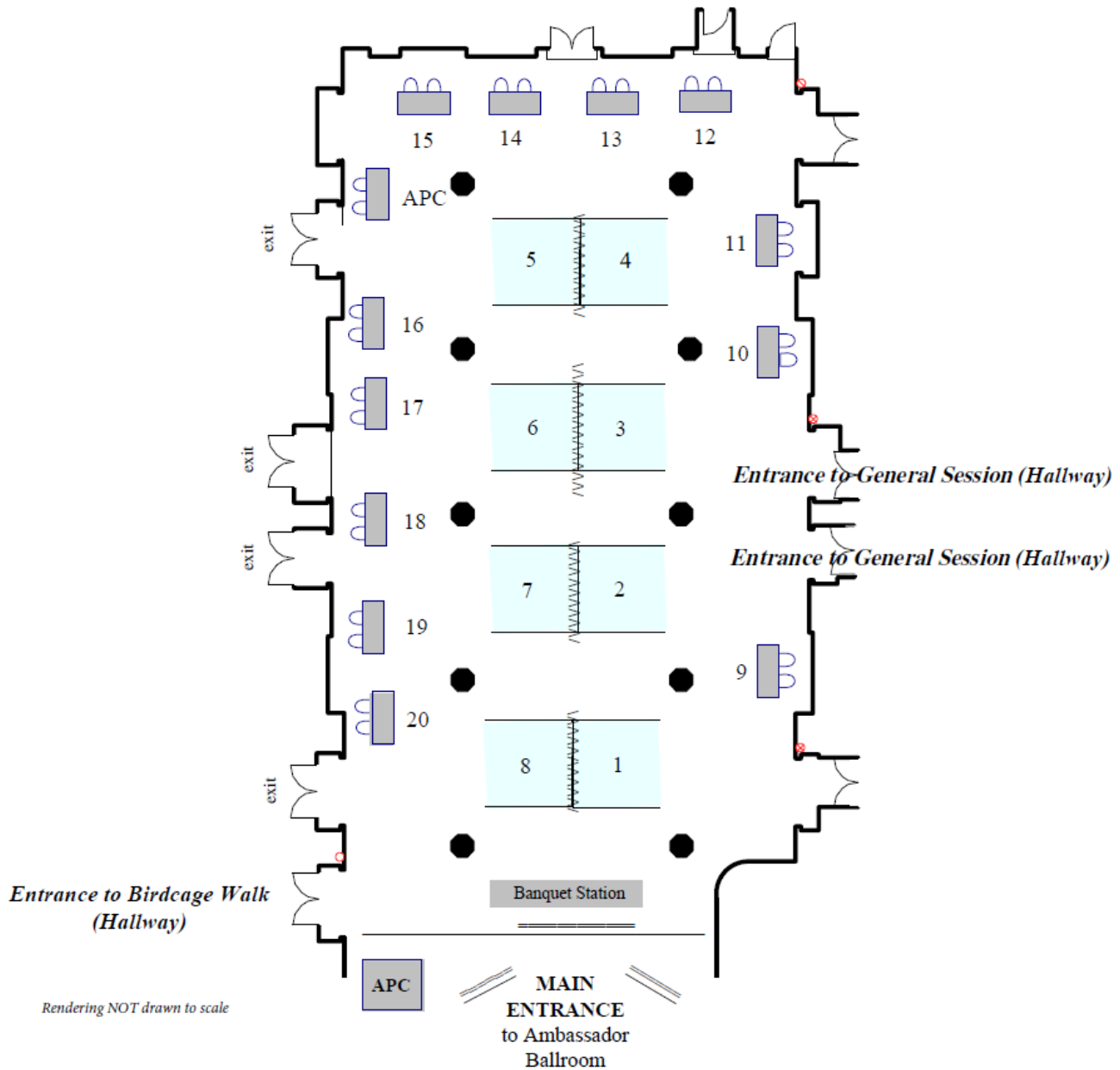

- #1 - CAP, Platinum Partner
- #2 - Inspirata, Diamond Partner
- #3 - ASCP, Platinum Partner
- #4 - Corista, Platinum Partner
- #5 - Change Healthcare, Exhibitor
- #6 - Visiopharm, Gold Partner
- #7 - Philips, Gold Partner

- #8 - Elsevier, Gold Partner
- #9 - ICPI, Exhibitor
- #10 - AAPA, Exhibitor
- #11 - Mopec, Exhibitor
- #12 - Vachette Pathology, Exhibitor
- #13 - QGenda, Exhibitor
- #14 - Olympus, Exhibitor

- #15 - HBP Services, Exhibitor
- #16 - ViewsIQ, Exhibitor
- #17 - Pathcore, Exhibitor
- #18 - Motic, Exhibitor
- #19 - ARP Press, Exhibitor
- #20 - Proscia, Exhibitor



ASSOCIATION OF PATHOLOGY CHAIRS 2017 ANNUAL MEETING

JULY 24-28, 2017

OMNI SHOREHAM ★ WASHINGTON, DC

★ CORPORATE WORKSHOP PROGRAM ★

Monday, July 24, 2017 | 5:30 PM to 7:00 PM | Executive Room | *This is not a CME activity.*

Corporate Workshop with Reception Sponsored by Gold Partner:

Philips Digital Pathology Solutions

Empowering Laboratories to Harness the Potential Offered by Digitalization: The Transition to 100%

Digital Primary Diagnosis: The histopathologist has a pivotal role to play in the drive towards delivering personalized, targeted therapies, especially for cancer patients. However, increased efficiency and more precise diagnostics are crucial to achieving what is being demanded. The discipline needs to become increasingly quantitative – and digitalization may have the answer. In this workshop we would like to discuss all elements of the transition to a fully digital pathology lab.

Tuesday, July 25, 2017 | 7:00 AM to 8:30 AM | Diplomat Room | *This is not a CME activity.*

Corporate Workshop with Breakfast Sponsored by Platinum Partner:

Corista

Digital Pathology and Artificial Intelligence: Keith Kaplan, M.D., will moderate this session that begins with Alex Baras, M.D., PhD presenting the strategy, approaches and implementation of digital pathology at Johns Hopkins. The second presentation features David Wilbur, M.D., Senior Medical Scientist, Corista and Pathologist and Director of Clinical Imaging, Massachusetts General Hospital together with Eric Wirch, CTO Corista, and Nigel Lee, PhD, Corista's Senior Algorithmic Officer. Together, they will detail Corista's investigation and application of machine learning in the identification of important histologic features for rapid and efficient presentation to working pathologists. This opening seminar is sure to set the stage for an information-rich event.

Thursday, July 27, 2017 | 3:00 PM to 4:30 PM | Congressional Room | *This is not a CME activity.*

Corporate Workshop with Reception Sponsored by Diamond Partner:

Inspirata, Inc.

PathologyNOW: Ushering in a New Era in Pathology

The first FDA clearance for primary diagnosis from digital images is here, and the James Comprehensive Cancer Center at The Ohio State University and Inspirata have successfully implemented a slide scanning facility with the largest and most diverse set of whole slide imaging devices in the world. Pathologists at the James are beginning to do digital reads using Inspirata's Diagnostic Cockpit, making digital pathology a reality today. Inspirata is hosting four sessions over 90 minutes on July 27 from 3:00 PM to 4:30 PM to share how you can go digital today. Hear directly from:

- Mark Lloyd, Ph.D. - Going Digital: What Are My Options?
- Sunil Singhal - PathologyNOW: The Art of Execution
- Anil Parwani, M.D., Ph.D., M.B.A. - Lessons Learned
- Wendy Frankel, M.D. - What This Will Bring



ASSOCIATION OF PATHOLOGY CHAIRS 2017 ANNUAL MEETING

JULY 24-28, 2017

OMNI SHOREHAM ★ WASHINGTON, DC

DAILY NAVIGATION AT-A-GLANCE OVERVIEW

★ MONDAY, JULY 24, 2017 ★

	Exhibits	PLA Only	Meeting Registration
8:00 AM			
3:00 PM			
4:00 PM	Exhibitor Install (Ambassador Ballroom)		Meeting Registration open at the West Registration Desk (<i>past the West Elevators after you turn right from the Main Lobby</i>)
5:00 PM			
5:30 PM			
6:00 PM	Corp Workshop: Philips (Executive Room)		
6:30 PM			
		PLA Dinner (Offsite: Ruth's Chris)	
7:00 PM		<i>Paid registrants only</i>	
8:00 PM	Exhibitor Install (Ambassador Ballroom)		
8:30 PM			
9:00 PM			
10:00 PM			

NOTE: Color coding on these daily schedules do NOT correspond to the Omni Shoreham hotel floorplan colors! Refer to the detailed Program in this Meeting Guide for exact times, speakers, presentations, and breaks.



ASSOCIATION OF PATHOLOGY CHAIRS 2017 ANNUAL MEETING

JULY 24-28, 2017

OMNI SHOREHAM ★ WASHINGTON, DC

DAILY NAVIGATION AT-A-GLANCE OVERVIEW

★ TUESDAY, JULY 25, 2017 ★

	Exhibits	Chairs	PRODS	PDAS	UMEDS	GMEAS	Ancillary	
7:00 AM	Corp Workshop: Corista						Society of '67 Scholars	
7:30 AM	Breakfast (Diplomat Room)						Welcome Breakfast	
7:45 AM							7:00-8:30	
8:00 AM							(Cabinet Room)	
8:15 AM								
8:30 AM	Exhibits (Ambassador Ballroom) Posters (Bird Cage Walk, Regency Ballroom)	Chairs Boot Camp (Executive Room)	Exhibits (Ambassador Ballroom) Posters (Bird Cage Walk, Regency Ballroom)					
9:00 AM								
9:30 AM								
10:00 AM								
10:15 AM								
10:30 AM								
11:00 AM								
11:15 AM								
11:30 AM	Celebrate Exhibitors Lunch (Ambassador Ballroom)	Lunch (Executive Room)	PRODS Council Meeting/Lunch (Cabinet Room)	Celebrate Exhibitors Lunch (Ambassador Ballroom)				
12:00 PM								
12:15 PM								
12:30 PM								
1:00 PM					Course Directors Workshop (Diplomat Room)	New Program Coordinator Boot Camp (Congressional Room)		
1:15 PM								
1:30 PM	Exhibits (Ambassador Ballroom) Posters (Bird Cage Walk, Regency Ballroom)	Advocacy Primer (Regency Ballroom)	Advocacy Primer (Regency Ballroom)	Advocacy Primer (Regency Ballroom)				
1:45 PM								
2:00 PM								
2:30 PM								
3:00 PM								
3:30 PM								
4:00 PM								
4:30 PM								
5:00 PM	Opening Reception, Exhibits, and Posters (Ambassador Ballroom, Regency Ballroom, Bird Cage Walk)							
5:30 PM								
6:00 PM	Academic Pathology Editorial Board Dinner (Executive Room)				PCME Editors Dinner (w/AP Ed Board in Executive Room)			
6:30 PM			PRODS Council Plus Dinner (offsite: Petits Plats)					
7:00 PM								
7:30 PM								
8:00 PM								
8:30 PM								
9:00 PM								



ASSOCIATION OF PATHOLOGY CHAIRS 2017 ANNUAL MEETING

JULY 24-28, 2017

OMNI SHOREHAM ★ WASHINGTON, DC

DAILY NAVIGATION AT-A-GLANCE OVERVIEW

★ WEDNESDAY, JULY 26, 2017 ★

	Exhibits	Chairs	PRODS	PDAS	UMEDS	GMEAS	Ancillary	
7:00 AM	Exhibits (Ambassador Ballroom) Posters (Bird Cage Walk, Regency Ballroom)	Advocacy Cmte Meeting/Brkfst (Forum Room)	New PRODS with Council Breakfast (Cabinet Room)	Breakfast (Ambassador Ballroom, Bird Cage Walk)	New UMEDS with Council Breakfast (Senate Room)	Breakfast (Ambassador Ballroom, Bird Cage Walk)		
7:30 AM								
7:45 AM								
8:00 AM								
8:15 AM								
8:30 AM			Thematic Health Services (Practice) Session (Diplomat Room)	New PRODS Boot Camp (Palladian Room)	Thematic Health Services (Practice) Session (Diplomat Room)	Integrated Curriculum (Executive Room)	Plenary Topics (Congressional Room)	
9:00 AM								
9:30 AM								SPICE Group Breakfast 9:00-10:30 (Robert's Private Dining Room)
10:00 AM								
10:15 AM								
10:30 AM								
11:00 AM								
11:15 AM								
11:30 AM								
12:00 PM								
12:15 PM								
12:30 PM	Awards Lunch (Regency Ballroom)							
1:00 PM	Awards Lunch (Regency Ballroom)							
1:15 PM	Awards Lunch (Regency Ballroom)							
1:30 PM	Awards Lunch (Regency Ballroom)							
1:45 PM		Thematic Education Session (Palladian Room)	Thematic Education Session (Palladian Room)	PDAS Topics (Diplomat Room)	Thematic Education Session (Palladian Room)	Plenary Topics (Congressional Room)		
2:00 PM								
2:30 PM								
3:00 PM								
3:30 PM								
4:00 PM								
4:30 PM								
5:00 PM	Networking Reception, Exhibits, and Posters (Ambassador Ballroom, Regency Ballroom, and Bird Cage Walk)							
5:30 PM	Networking Reception, Exhibits, and Posters (Ambassador Ballroom, Regency Ballroom, and Bird Cage Walk)							
6:00 PM		Senior Fellows Meeting and Dinner (Forum Room)	Pathology Roundtable Dinner/ Meeting (Robert's Private Dining Room)					
6:30 PM					UMEDS Council Dinner (Senate Room)	CAP Mixer for GMEAS (Off-site: Lebanese Taverna)		
7:00 PM								
7:30 PM								
8:00 PM								



ASSOCIATION OF PATHOLOGY CHAIRS 2017 ANNUAL MEETING

JULY 24-28, 2017

OMNI SHOREHAM ★ WASHINGTON, DC

DAILY NAVIGATION AT-A-GLANCE OVERVIEW

★ THURSDAY, JULY 27, 2017 ★

	Exhibits	Chairs	PRODS	PDAS	UMEDS	GMEAS	Ancillary
6:45 AM		APC LD&D Cmte Mtg and Brkfst (Forum Room)	APC FDAHC Mtg and Brkfst (Senate Room)				
7:00 AM					Breakfast (Ambassador Ballroom)		
7:30 AM							
7:45 AM							
8:00 AM		Thomas Lecture (Regency Ballroom)	Thomas Lecture (Regency Ballroom)	Thomas Lecture (Regency Ballroom)	Thomas Lecture (Regency Ballroom)	Plenary Topics (Congressional Room)	
8:30 AM	Exhibits (Ambassador Ballroom)						
9:00 AM	Posters (Bird Cage Walk, Regency Ballroom)	Thematic Research Session (Regency Ballroom)	EPAs (Palladian Ballroom)	Thematic Research Session (Regency Ballroom)	EPAs (Palladian Ballroom)		SPICE Group Breakfast 9:00-10:30 (Robert's Private Dining Room)
9:30 AM							
10:00 AM							
10:15 AM							
10:30 AM							
11:00 AM							
11:15 AM							
11:30 AM							
12:00 PM	Exhibits are dismantled						
12:15 PM							
12:30 PM		Chairs Business Lunch (Regency Ballroom)	PRODS Business Lunch (Palladian Ballroom)	PDAS Business Lunch (Diplomat Ballroom)	UMEDS Topics (Executive Room)	Updates (Palladian Room)	
1:00 PM							
1:15 PM							
1:30 PM		Discussion Group #1: Life after Chair (Regency Ballroom)	Discussion Group #3: Integration AP/CP (Senate Room)	Discussion Group #4: Faculty Feedback (Palladian Ballroom)	Discussion Group #5: Physician Wellness (Regency Room)		
1:45 PM		Discussion Group #2: Mentoring (Executive Room)	Discussion Group #3: Part A Negotiations (Council Room)	Discussion Group #4: AP/CP (Senate Room)	Discussion Group #5: Faculty Feedback (Palladian Ballroom)		
2:00 PM							
2:30 PM							
3:00 PM		Corp Workshop: Inspirata (Congressional Room)	PIER Workshop (Diplomat)				
3:30 PM							
4:00 PM							
4:30 PM							
5:00 PM							
5:30 PM							
6:00 PM							
6:30 PM							
7:00 PM							
7:30 PM							
8:00 PM							
8:30 PM							
9:00 PM							
9:30 PM							
10:00 PM							
<p>General Reception (Gala attendees only) (Empire Ballroom Patio)</p> <p>Presidents Reception (by invitation only)</p> <p>50th Anniversary Gala Dinner Attendees who purchased Gala Passes only. Cocktail Attire. (Empire Patio and Ballroom) Swing/Jazz Music/Dancing</p>							



ASSOCIATION OF PATHOLOGY CHAIRS 2017 ANNUAL MEETING

JULY 24-28, 2017

OMNI SHOREHAM ★ WASHINGTON, DC

DAILY NAVIGATION AT-A-GLANCE OVERVIEW

★ FRIDAY, JULY 28, 2017 ★

	Chairs	PRODS	PDAS	UMEDS	GMEAS	Ancillary
7:00 AM						Scholars Breakfast (Executive Room)
7:30 AM						
7:45 AM						
8:00 AM	Project Santa Fe (Diplomat Ballroom)	ACGME (Palladian Room)	Project Santa Fe (Diplomat Room)	Congressional A 8:00-8:30 1. Communicating 8:35-9:05 3. Creating	ACGME (Palladian Room)	
8:30 AM						
9:00 AM	UIME Cmte (Council Room) GME Cmte (Senate Room) P& Cmte (Forum Room) Research Cmte (Cabinet Room)		Compensation Plans (Diplomat Room)	2. Transforming 4. Sketchy Path 6. Active Learning		
9:30 AM						
10:00 AM	Break	ABP, ASCP, RISE, PIER, TRIG, ICPI, FDAHC, GME (Palladian Room)	Best Practices Admin Support (Diplomat Room)	9:45-10:15 1. Communicating 10:20-10:50 5. Writing 10:55-11:25 3. Creating	ABP, ASCP, RISE, PIER, TRIG, ICPI, FDAHC, GME (Palladian Room)	
10:15 AM						
10:30 AM						
11:00 AM	Program Steering Committee Meeting, including APC Committee Chairs, 10:30-12:30 with lunch (Cabinet Room)					
11:15 AM						
11:30 AM						
12:00 PM						
12:15 PM						
12:30 PM	Networking Forum and Lunch (Executive Room)					
1:00 PM	APC Council and Section Chairs Meeting (Cabinet Room)					
1:15 PM						
1:30 PM						
1:45 PM						
2:00 PM						
2:30 PM						
3:00 PM						
3:30 PM						
4:00 PM						
4:30 PM						
5:00 PM	Meet in Lobby (5:30pm)					
5:30 PM	Shuttle Departs					
6:00 PM	APC Council and Section Chairs Dinner					
6:30 PM						
7:00 PM						
7:30 PM						
8:00 PM						
8:30 PM						
9:00 PM						



corista



Association of Pathology Chairs

Congratulating APC for 50 Years of Leadership and Service in Pathology

Corista is realizing the full potential of Digital Pathology with a comprehensive clinical workflow suite, international teleconsults, integrated LIS, and image analytics across any scanner.

This is Integrated Pathology™



Visit Us at
Booth #4

Intuitive | Accessible | Collaborative | Integrated

CORISTA | Call 978.287.6188 or visit us at corista.com



ASSOCIATION OF PATHOLOGY CHAIRS 2017 ANNUAL MEETING

JULY 24-28, 2017

OMNI SHOREHAM ★ WASHINGTON, DC

★ Exhibit Hours in the Ambassador Ballroom ★

Tuesday, July 25: 8:30am - 6:00pm
Wednesday, July 26: 7:00am - 6:00pm
Thursday, July 27: 7:00am - 12:30pm

DIAMOND PARTNER

Inspirata, Inc.: www.inspirata.com

Booth #2

Inspirata® automates the anatomic pathology workflow with whole slide imaging, diagnostic cockpits and consultation portals. With start-up packages to a comprehensive Solution-as-a-Service, we align with your budget and timeframe. Attend our Corporate Workshop, “Ushering in a New Era in Pathology,” in the Congressional Room at 3:00pm-4:30pm on July 27 to hear about how we’re helping The James transition to a digital workflow.

PLATINUM PARTNERS

American Society for Clinical Pathology (ASCP): www.ascp.org

Booth #3

ASCP is the world’s largest professional membership organization for pathologists and laboratory professionals. Our mission is to provide excellence in education, certification and advocacy on behalf of patients, pathologists and laboratory professionals across the globe. With more than 100,000 members, the society’s influence has guided the application and evolution of the pathology and laboratory medicine specialty since 1922.

College of American Pathologists: www.cap.org

Booth #1

As the world’s largest organization of board-certified pathologists and leading provider of laboratory accreditation and proficiency testing programs, the College of American Pathologists (CAP) serves patients, pathologists, and the public by fostering and advocating excellence in the practice of pathology and laboratory medicine worldwide. The CAP laboratory accreditation, more than 55 years old, currently accredits approximately 8,000 laboratories.

Corista: www.corista.com

Booth #4

Corista’s DP3® software suite is helping leading hospitals harness the power of digital pathology to streamline workflow, establish telepathology relationships, and leverage advanced image analytics. DP3 is the only vendor-agnostic digital pathology platform offering a universal viewer to support synchronous, remote international consultation, while seamlessly auto-accessioning and integrating every whole-slide, gross, and static image with data from any LIS.



ASSOCIATION OF PATHOLOGY CHAIRS 2017 ANNUAL MEETING

JULY 24-28, 2017

OMNI SHOREHAM ★ WASHINGTON, DC

GOLD PARTNERS

Elsevier: www.elsevier.com

Booth #8

Elsevier is a global information analytics company that helps institutions and professionals progress science, advance healthcare and improve performance for the benefit of humanity.

Philips Digital Pathology Solutions: www.usa.philips.com/healthcare/solutions/pathology **Booth #7**

Philips IntelliSite Pathology Solution speeds and simplifies access to histopathology information across your organization and beyond to help your staff work more efficiently. As the first and currently only digital pathology solution in the U.S. to be marketed for primary diagnostic use, the technology can aid pathologists to view and diagnose digital images of surgical pathology slides.

Visiopharm Corporation: www.visiopharm.com

Booth #6

Visiopharm image analysis driven Quantitative Digital Pathology has become the preferred solution for leading biopharmaceutical companies, CROs, academic medical centers, research institutes, and hospitals all over the world. Recently, Visiopharm has expanded with VirtualDoubleStaining™ algorithms for automated tumor identification and Oncotopix® Diagnostics for cancer diagnostics, all of which is for CE-IVD application and works in a LIS driven workflow.

EXHIBITORS

American Association of Pathologists' Assistants: www.pathassist.org

Table #10

The American Association of Pathologists' Assistants is dedicated to furthering the PA profession by providing members with targeted CE, professional support, and advocacy. Over 1700 certified and exam eligible members have met the highest standards for education and training in surgical and autopsy pathology, ensuring your pathology laboratory is meeting the standards of accreditation, licensing, and expectations of medical staff.

American Registry of Pathology/ARP Press: www.arppress.org

Table #19

American Registry of Pathology (ARP) is a not-for-profit organization founded in 1921 and chartered by Congress in 1976 to serve civilian and military medical scientific communities. ARP Press, a division of ARP, is the publishing arm of the Armed Forces Institute of Pathology (AFIP) Atlas of Tumor and Non-Tumor Pathology.

Change Healthcare: www.mckesson.com/bps

Booth #5

Change Healthcare (formerly McKesson Business Performance Services) is an experienced provider of revenue cycle management services, including: coding, regulatory compliance and billing; patient access services; value-based care services and more for hospitals, health systems and physicians nationwide. We offer a comprehensive portfolio of revenue cycle solutions, practice management services and advanced technology to help our clients achieve better business health.



ASSOCIATION OF PATHOLOGY CHAIRS 2017 ANNUAL MEETING

JULY 24-28, 2017

OMNI SHOREHAM ★ WASHINGTON, DC

EXHIBITORS

HBP Services, Inc.: www.hbpworld.com

Table #15

HBP Services provides consulting services tailored to each academic practice. We challenge Pathologists to explore unique income opportunities and maximize third party reimbursement. HBP consults in areas such as Part A performance incentives, development of practice plans, third party negotiations and billing system audits.

Intersociety Council for Pathology Information (ICPI): www.pathologytraining.org

Table #9

ICPI is a nonprofit educational organization that serves as a central source of information about careers in pathology. ICPI publishes the *Directory of Pathology Training Programs* and the *Pathology: A Career in Medicine*, supports Pathology Medical Student Interest Groups, travel awards, and the Pathology Student Honor Society, which recognizes outstanding medical students in the discipline of pathology.

Mopec: www.mopec.com

Table #11

Mopec provides American-made equipment and laboratory products to the pathology, histology, autopsy and mortuary industries. Founded in 1992, Mopec solutions are among the very best as demonstrated by the vast number of installations in America's top healthcare institutions and facilities. Our reputation, which continues to grow worldwide, is built on decades of superior customer service specializing in consultation and customization.

Motic Instruments Inc.: www.motic.com

Table #18

Pathology is increasingly going digital with pathologists needing a fast and easy way to digitize slides. The new Motic EasyScan WSI digital slide scanner provides an effective solution with a shared image database, effective global information sharing, secure storage of slide information, and comprehensive slide imaging software. Schedule a visit to the Motic booth for a demo.

Olympus Americas Inc.: www.olympusamerica.com

Table #14

Olympus is an international precision technology leader operating in industrial, medical, academic, and consumer markets, specializing in optics, electronics, and precision engineering. As a subsidiary of Olympus Corporation, Olympus Corporation of America's core product lineup comprises clinical, educational, and research microscopes, nondestructive testing equipment, and analytical instruments, all designed with an unwavering commitment to enhancing people's lives.

Pathcore Inc.: www.pathcore.com

Table #17

Pathcore, provides a secure, browser-based platform for sharing, analyzing and managing pathology images. Our modern, easy to use platform lets teams create, analyze, and share data right on the web browser. Its custom metadata system and advanced search capabilities allow for comprehensive analysis and reporting. It comes with a flexible archiving system and an intuitive whole slide image viewer.

Proscia: www.proscia.com

Table #20

Proscia was founded by a team out of Johns Hopkins, Moffitt Cancer Center, and the University of Pittsburgh to improve clinical outcomes and accelerate breakthroughs in the fight against cancer. Using computing technologies that turn data into valuable insights in the fight against cancer, Proscia is improving the speed and quality of pathology diagnostics and research.



ASSOCIATION OF PATHOLOGY CHAIRS 2017 ANNUAL MEETING

JULY 24-28, 2017

OMNI SHOREHAM ★ WASHINGTON, DC

EXHIBITORS

QGenda LLC: www.qgenda.com

Table #13

QGenda is the #1 cloud-based, automated physician scheduling software. Since its launch in 2006, QGenda has grown to serve more than 1,500 customers in over 30 medical specialties across 5,000 hospitals. Leading physician groups, hospitals, academic medical centers, and enterprise health systems use QGenda to optimize their workforce which allows them to provide the best possible patient care.

Vachette Pathology: www.vachettepathology.com

Table #12

If you're struggling to understand CMS's new Merit-based Incentive Payment System, or are noticing discrepancies in your billing, now is the time to call Vachette Pathology for assistance. Vachette is a revenue auditing and practice management firm that works with more than 95 pathology groups nationwide. Call us today at 517-486-4262 or visit us online at vachettepathology.com.

ViewsIQ Inc.: www.viewsiq.com

Table #16

ViewsIQ is a medical technology company, digitizing microscopic samples to disrupt the pathology practice – the last remaining medical imaging field to go digital. ViewsIQ's Panoptiq system is the first software-based approach, allowing seamless integration into a pathologist's workflow and removal of the cost barrier to digital imaging. Clinicians can offer expert diagnostic care to patients virtually anywhere in the world.

Society of '67

Congratulations to the inaugural Society of '67 Scholars!

MEDICAL STUDENTS

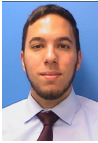

Jihad Aljabban
Ohio State University



Christopher Trennepohl
University of North Carolina, Chapel Hill



Caroline Early
East Carolina University



Annie Tsay
Pennsylvania State University



Brittney Imblum
Pennsylvania State University

RESIDENTS



Rizwan Rasheed, MD
University of Illinois, Chicago



Madhuchhanda Roy, MBBS, PhD
University of Wisconsin, Madison



Charles Childers, MD
Madigan Army Medical Center



Kristen Ruby, DO
Dartmouth-Hitchcock Medical Center



Xiangrong He, MD, PhD
State University of New York at Buffalo



Sharon Song, MD
University of Pennsylvania



Nicole Jackson, MD, MPH
Louisiana State University, New Orleans



Laura Toth, DO
Dartmouth-Hitchcock Medical Center



Alison Krywaczyk, MD
University of Vermont



Annika Windon, MD
University of Pennsylvania



Alissa Minkovsky, MD, PhD
Brigham and Women's Hospital



Yang Zhang, MD
University of Maryland

DONATE TODAY and Join the Society of '67!

To make a contribution or to learn more details about the Society of '67, visit:

www.apcprods.org/societyof67

Corporate donations are welcomed, but are not eligible to vote or serve on the Society Board.

The Association of Pathology Chairs (APC) has established the Society of '67 to support programs aligned with the Association's mission and vision. The Society's name honors the founding of the APC, which occurred in 1967 in Washington, DC.

The APC is the voice of academic pathology. Academic pathology leads the way in assuring accurate and timely clinical diagnoses, identifying new diagnostic and prognostic tumor markers and molecular tests, making critical discoveries that expand our understanding of and ability to treat disease processes, and enhancing the way in which we educate medical students, residents and the public.

The APC envisions excellence in all missions of academic pathology, supporting continuous improvements in healthcare, medical education and research and advocating for high quality, safe, equitable, affordable and accessible medical care.

A gift to the Society helps us achieve this vision. The Society provides a vehicle for individuals, families and corporate partners to support academic pathology and improve the health of our nation through patient care, research, education and advocacy. Through generous donations, the Society of '67 is proud to offer:

The Society of '67 Scholars Travel Award provides an opportunity for medical students and residents to familiarize themselves with career opportunities in pathology and the critical role of pathology in healthcare delivery, research, and education through access to national leaders in academic pathology attending the 50th Anniversary of the APC Annual Meeting in Washington, DC in 2017.

Congratulate, welcome, and mentor the Scholars into academic Pathology!

Future Programs in development by the newly elected Board include **Research and Publication Grants** for residents and fellows. For updates and more information, visit:

www.apcprods.org/societyof67

THE APC GRATEFULLY ACKNOWLEDGES CONTRIBUTORS TO THE SOCIETY OF '67:

Benefactors: *Fred P. Sanfilippo, MD, PhD

Supporters: Dr. & Mrs. James M. Crawford | Barbara S. Ducatman, MD | *Tristram Parslow, MD, PhD | *Harry E. Pukay-Martin, MBA

Friends: David N. Bailey | *Peter Kragel, MD | Robert Foldberg, MD | Robert D. Hoffman, MD, PhD | Rebecca L. Johnson, MD | *Martin Lawlor | Kathleen Montone, MD | Daniel and Robin Remick | *David Roth, MD, PhD | Ronald S. Weinstein, MD

Donors: Roger W. Geiss, MD | Fred Gorstein, MD | Beth Hansell Michael B. Prystowsky, MD, PhD | Jacob Steinberg, MD | Kelley W. Suskie | Nadam Zafar, MD | (2) Anonymous

*Interim Society Board Member (2016-2017)

Discover ASCP

Solutions for program directors and residents



ASCP RISE FIRST

RISE FIRST, launched in 2014, is the early evaluation exam created for incoming residents just starting their first year of residency.

ASCP PRISE

ASCP PRISE 2017 gives residents online access to hundreds of multiple-choice questions that are case-based, many with images, educational feedback, and references. Question format based on RISE.

750 study questions covering more than 25 topic areas!

ASCP RISE PLUS

RISE PLUS ensure your residents have the competitive edge they need with top-rated education tools, offered at a significant discount for residency programs.

*60% of US-based residency programs are currently enrolled in **RISE PLUS**—renew or enroll now for 2018 for all of your residents.

**In addition to RISE, residents will receive access to PRISE 2017 and PRISE 2018 (Available January 2018) and LMU Fundamentals.*

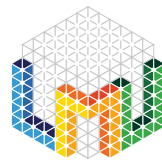

LAB MANAGEMENT UNIVERSITY

Lab Management University (LMU) is a self-paced certificate program that improves competency in laboratory management, with customizable options for all skill levels, with more than 13,000 participants worldwide. This includes 30 courses from LMU Fundamentals, included with RISE PLUS 2018.

LMU courses now meet levels 1, 2 and 3 for many of the ACGME Milestones.



UNIVERSITY OF PATHOLOGY INFORMATICS

A joint collaboration between API and ASCP

The University of Pathology Informatics (UPI), is a new self-paced online certificate program leveraging case-based learning to develop critical knowledge of informatics concepts. With UPI, participants learn how informatics can be leveraged to increase quality, specimen throughput, and patient safety while controlling costs in the laboratory.

Visit the **ASCP booth** to learn more about these and other valuable programs.

www.ascp.org

Continuing Medical Education (CME) Information



STRONGERTOGETHER



CME Accreditation Statement: This activity (“APC 2017 Annual Meeting”) has been planned and implemented in accordance with the Essential Areas and policies of the Accreditation Council for Continuing Medical Education (ACCME) through the joint providership of the American Society for Clinical Pathology (ASCP) and the Association of Pathology Chairs (APC). ASCP is accredited by the ACCME to provide continuing medical education for physicians.

The ASCP designates this “live” educational activity (“APC 2017 Annual Meeting”) for a maximum of **37.25 AMA PRA Category 1 Credit(s)**[™]. Physicians should claim only credit commensurate with the extent of their participation in the activity.

CME applications are available online (www.apcprods.org/meetings-2017-cme-eval) beginning **July 24, 2017**. Should you have questions, please contact the APC Office (302-660-4940; email info@apcprods.org).

Meeting Objective/Target Audience: The APC Annual Meeting is a three-day meeting that provides educational activities for three major target audiences: (1) Chairs of Pathology and Laboratory Medicine Departments; (2) Program Directors and Associate Directors of Residency Training Programs; and (3) Course Directors of pathology courses in LCME-accredited medical schools in North America. The objective of the meeting is to facilitate knowledge acquisition regarding the ability of academic Pathology and Laboratory Medicine departments to carry out their missions in teaching, clinical service, and research. The meeting therefore focuses on undergraduate (medical school) and graduate (residency and fellowship) Pathology education, and the practice of Pathology and Laboratory medicine in academic medical centers and hospitals. Content focuses on issues such as the development of educational programs and curricula for the training of medical students, residents, fellows, and senior pathologists on providing cost-effective, high-quality clinical service to patients. The meeting also features content related to research and implementation of cutting edge practice tools, such as diagnostics, genomic medicine, and bioinformatics; and their implications on future healthcare delivery, as well as workforce development and realignment to support current and new skill sets required to practice Pathology and Laboratory Medicine now and into the future.

The target audience is professionals (MD, DO, PhD) and others who serve as the academic, medical, scientific, and administrative leaders of departments of pathology and laboratory medicine in the United States and Canada.

Disclosure of Financial Relationships and Resolution of Conflicts of Interest: In order to ensure balance, independence, objectivity and scientific rigor in all of its educational activities, and in accordance with ACCME Standards, the ASCP requires all individuals in a position to influence and/or control the content of ASCP CME activities to disclose to the ASCP and subsequently to learners whether they do or do not have any relevant financial relationships with proprietary entities producing health care goods or services that are discussed in CME activities. Faculty are asked to use generic names in any discussion of therapeutic options, to base patient care recommendations on scientific evidence and to base information regarding commercial products/services on scientific methods generally accepted by the medical community. All ASCP CME activities are evaluated by participants for the presence of any commercial bias and this input is used for subsequent CME planning decisions. The primary purpose of this activity is educational and the comments, opinions and/or recommendations expressed by the faculty or authors are their own and not those of ASCP.

None of the organizers of this educational activity (as listed in this section) disclosed a relevant financial relationship.

The following presenters have indicated relationships that have been reviewed, and their commercial conflicts of interest have been resolved. In all cases, it was determined that the financial relationship did not relate to the educational assignment. If a presenter is not listed, then he/she had no commercial interest to disclose.

Invited Speaker Disclosures:

John Baci, MBA, C-PM, Boston Children’s Hospital / Harvard Medical School

Commercial Interest:	Role:	Compensation:
Mopec Corporation	Patented Product	Royalty

Jioati Huang, MD, PhD, Duke University

Commercial Interest:	Role:	Compensation:
OptraScan	Advisor	Honorarium

John Tomaszewski, MD, University at Buffalo, State University of New York

Commercial Interest:	Role:	Compensation:
Inspirata	Member, Scientific Advisory Board	Fees and stock options

The following presenter has indicated a relationship that has been reviewed, and their commercial conflict of interest has been resolved and managed by the speaker indicating that he will present scientific data with appropriate controls, objectivity, and transparency. The speaker will not be making patient care recommendations.

James Kirby, MD, Beth Israel Deaconess Medical Center and Harvard Medical School

Commercial Interest:	Role:	Compensation:
TECAN	Research and Speaker	Supplies and use of instrumentation

PLEASE NOTE:

Please refer to the CME Application Workbook on the following pages for a consolidated list of sessions that are eligible for *AMA PRA Category 1 Credit(s)*[™]. APC, PRODS and UMEDS sessions are eligible for *AMA PRA Category 1 Credit(s)*[™] except where noted in the meeting program. PDAS and GMEAS sessions are not eligible for *AMA PRA Category 1 Credit(s)*[™]. Visiting exhibits is not an approved continuing medical education activity. Most meals are not approved for continuing medical education credit; however, some special breakfasts and lunches that have educational content are eligible for Continuing Medical Education credit as noted in your APC Meeting Evaluation and CME Application Workbook. The meeting program states those events that are not a Continuing Medical Education activity.



Promoting Excellence in Academic Pathology

The Association of Pathology Chairs serves as the voice of academic pathology. The mission of the APC is to provide leadership and to advocate for the dynamic discipline of pathology. The APC provides education, training, information resources and networking opportunities for chairs, residency program directors, undergraduate medical educators, department administrators, and graduate program coordinators. For more information, visit www.apcprods.org.

CME Organizing Committee for the 2017 Annual Meeting

PRESIDENT-ELECT

Barbara Ducatman, MD
West Virginia University

PRESIDENT

Tristram Parslow, MD, PhD
Emory University

PAST PRESIDENT

Donald Karcher, MD
The George Washington University

SECRETARY-TREASURER

David Roth, MD, PhD
University of Pennsylvania

COUNCILOR-AT-LARGE

Peter Kragel, MD
East Carolina University

CHAIR, Undergraduate Medical Education Committee

Michael Prystowsky, MD, PhD
Albert Einstein College of Medicine

CHAIR, Graduate Medical Education Committee

Karen Kaul, MD, PhD
NorthShore University HealthSystem

CHAIR, Research Committee

Daniel Remick, MD
Boston University

CHAIR, Practice & Management Committee

Robert Mrak, MD, PhD
University of Toledo

CHAIR, Advocacy Committee

John Tomaszewski, MD
University at Buffalo, SUNY

CHAIR, Leadership Development & Diversity Committee

Lydia Howell, MD
University of California, Davis

CHAIR, PRODS Section

(Residency Program Directors)
Charles Timmons, MD, PhD
University of Texas Southwestern Medical School

CHAIR, UMEDS Section

(Undergraduate Medical Educators)
Moshe Sadofsky, MD, PhD
Albert Einstein College of Medicine

CHAIR, PDAS Section

(Pathology Department Administrators)
Martin Lawlor
University of Michigan Medical School

The CME Organizing Committee acknowledges the contributions of the Pathology and Population Health Steering Committee:

James Crawford, MD, PhD
Northwell Health

Alan Ducatman, MD
West Virginia University

Stephen Galli, MD
Stanford University

Fred Gorstein, MD
Thomas Jefferson University

Peter Jensen, MD
University of Utah

Michael Laposata, MD, PhD
University of Texas Medical Branch

Debra Leonard, MD, PhD
University of Vermont

Deborah Powell, MD
University of Minnesota

Fred Sanfilippo, MD, PhD
Emory University

Brian Smith, MD
Yale University

CME Administrator for the APC 2017 Annual Meeting

Priscilla Markwood, CAE - *Executive Director, Association of Pathology Chairs*

Melvin Limson, PhD - *Director of Programs & Development, Association of Pathology Chairs*



COLLEGE of AMERICAN
PATHOLOGISTS

50
YEARS

We're proud to share your journey

As a Platinum Partner at the Association of Pathology Chairs (APC) 2017 Annual Meeting, the CAP is honored to celebrate the APC's Jubilee Meeting with you and your members.

Every day, the CAP is proud to partner with you in the creation of innovative and engaging academic medical education opportunities. Congratulations on 50 years of preparing pathologists for what's next.

**Learn about the value of CAP membership.
Visit us at Booth #1**



ASSOCIATION OF PATHOLOGY CHAIRS 2017 ANNUAL MEETING

JULY 24-28, 2017

OMNI SHOREHAM ★ WASHINGTON, DC

PRODS PROGRAM ★ MONDAY, JULY 24, 2017

LOCATION	TIME	SESSION	SPEAKERS
Diplomat Room	8:00 AM to 5:05 PM	Pathology Leadership Academy (PLA) <i>Paid Registrants to Pre-Conference Academy Only</i>	
	<i>8:00 AM to 8:30 AM</i>	Breakfast and PLA Registration	
	<i>8:30 AM to 8:35 AM</i>	Welcome	Dani Zander, MD <i>University of Cincinnati</i>
	<i>8:35 AM to 9:30 AM</i>	Leadership Styles	R. Kevin Grigsby, DSW <i>American Association of Medical Colleges</i>
	<i>9:30 AM to 10:30 AM</i>	Finding and Using Your Strengths as a Leader	David Roth, MD, PhD <i>University of Pennsylvania</i>
	<i>10:30 AM to 10:45 AM</i>	Break	
	<i>10:45 AM to 11:05 AM</i>	Pathways to Leadership	Lydia Howell, MD <i>University of California, Davis</i>
	<i>11:05 AM to 11:25 AM</i>		Shahla Masood, MD <i>University of Florida Jacksonville</i>
	<i>11:25 AM to 11:45 AM</i>		Fred Sanfilippo, MD, PhD <i>Emory University</i>
	<i>11:45 AM to 1:15 PM</i>	Lunch Discussions with Senior Fellows	David Bailey, MD <i>University of California, San Diego</i> Fred Lucas, MD <i>University of Cincinnati</i> Deborah Powell, MD <i>University of Minnesota</i> Fred Sanfilippo, MD, PhD <i>Emory University</i>
	<i>1:15 PM to 5:00 PM</i>	Interactive Session: Negotiating for What You Need	Catherine Morrison, JD <i>Negotiation and Conflict Management Consultant, Executive Coach, Create Agreement</i>
	<i>5:00 PM to 5:05 PM</i>	Close	Lydia Howell, MD <i>University of California, Davis</i>
Ruth's Chris Steak House	6:00 PM to 9:00 PM	Dinner for PLA Participants, Faculty, and APC Council	

★ ★ ★ ★ ★ APC 2017 ANNUAL MEETING ★ ★ ★ ★ ★

West Registration	3:00 PM to 7:00 PM	Meeting Registration Desk Open: <i>Pick up Meeting Packets that include your Meeting Badge and Section-specific Guide, CME Booklet, Exhibitor Information, and, if purchased for the Jubilee option, Commemorative Program Book and Gala Pass. Meeting bags are also an included option!</i>	
Executive Room	5:30 PM to 7:00 PM	Corporate Workshop with Reception Empowering Laboratories to Harness the Potential Offered by Digitalization: The Transition to 100% Digital Primary Diagnosis	Gold Partner: Philips Digital Pathology Solutions <i>[This is not a CME activity]</i>

Sessions that are shaded gray are not CME activities.

Sessions not shaded are CME activities.



ASSOCIATION OF PATHOLOGY CHAIRS 2017 ANNUAL MEETING

JULY 24-28, 2017

OMNI SHOREHAM ★ WASHINGTON, DC

PRODS PROGRAM ★ TUESDAY, JULY 25, 2017

LOCATION	TIME	SESSION	SPEAKERS
West Registration	6:30 AM to 6:00 PM	Meeting Registration Desk Open: <i>Pick up Meeting Packets that include your Meeting Badge and Section-specific Guide, CME Booklet, Exhibitor Information, and, if purchased for the Jubilee option, Commemorative Program Book and Gala Pass. Meeting bags are also an included option!</i>	
Diplomat Room	7:00 AM to 8:30 AM	Corporate Workshop with Breakfast Digital Pathology and Artificial Intelligence	Platinum Partner: Corista <i>[This is not a CME activity]</i>
Cabinet Room	7:00 AM to 8:30 AM	Society of '67 Scholars Breakfast	Scholars and Society of '67 Board Members
Ambassador Ballroom	8:30 AM to 6:00 PM	Exhibits Open: <i>Visit APC's supporters throughout the day and receive drink tickets for free cocktail beverages during the Opening Reception at 5:00pm. Participate in the Prize Drawings too!</i>	
Birdcage Walk and Regency Ballroom	8:30 AM to 6:00 PM	Posters available for viewing: <i>See Meeting Guide for Poster Information.</i>	
	5:15 PM to 6:00 PM	Posters presented by authors: <i>See Meeting Guide for Poster Information.</i>	
Ambassador Ballroom	11:30 AM to 1:30 PM	Celebrate Exhibitors Lunch	
Cabinet Room	12:00 PM to 1:00 PM	PRODS Council Meeting and Lunch	
Regency Ballroom	1:30 PM to 5:00 PM	Advocacy Primer Session: Getting Credit for What We Do in Population Health	
	1:30 PM to 1:45 PM	Introduction: Fundamentals of Population Health	John Tomaszewski, MD <i>University at Buffalo</i>
	1:45 PM to 2:25 PM	Healthcare Economics: How Cost Accounting Works...But Doesn't for Pathology	Khosrow Shotorbani, MBA, MT(ASCP) <i>TriCore Reference Laboratories</i>
	2:25 PM to 2:45 PM	"Counting" Under-Utilization from Diagnostic Errors: Understanding the Cost of Delayed Diagnosis	Michael Laposata, MD, PhD <i>University of Texas Medical Branch</i>
	2:45 PM to 3:05 PM	Extracting Value from Pathology and Clinical Data Through Informatics	Bruce Levy, MD <i>Geisinger Health System</i>
	3:05 PM to 3:25 PM	Benchmarking Data: How Systems Can Enable Better Payment Opportunities for Pathology	David Levine, MD <i>Vizient, Inc.</i>
Ambassador Ballroom	3:25 PM to 3:40 PM	Break, Exhibits, Posters	
Regency Ballroom	3:40 PM to 4:00 PM	The Case of Pharmacy - A Model of Successful Integration into Hospital Systems: Getting Paid for Drug Management	Lucinda Maine, PhD <i>American Association of Colleges of Pharmacy</i>
	4:00 PM to 4:15 PM	21 st Century Biobanking	Helen Moore, PhD <i>National Institutes of Health</i>
	4:15 PM to 5:00 PM	Panel Q & A	Panelists
Ambassador Ballroom	5:00 PM to 6:00 PM	Opening Reception in Exhibits Ballroom	
Birdcage Walk and Regency Ballroom	5:00 PM to 6:00 PM	Posters available for viewing: <i>See Meeting Guide for Poster Information.</i>	
	5:15 PM to 6:00 PM	Posters presented by authors: <i>See Meeting Guide for Poster Information.</i>	
Petits Plats	6:00 PM to 8:30 PM	PRODS Council Plus Dinner 2653 Connecticut Ave, NW Walkable 0.2 mile from Omni.	<i>Private: For PRODS Council Plus Members Only.</i>



ASSOCIATION OF PATHOLOGY CHAIRS 2017 ANNUAL MEETING

JULY 24-28, 2017

OMNI SHOREHAM ★ WASHINGTON, DC

PRODS PROGRAM ★ WEDNESDAY, JULY 26, 2017

LOCATION	TIME	SESSION	SPEAKERS
Forum Room	6:45 AM to 8:00 AM	APC Advocacy Committee Meeting and Breakfast	<i>Private: For Committee Members and Invited Guests</i>
West Registration	7:00 AM to 6:00 PM	Meeting Registration Desk Open: Pick up Meeting Packets that include your Meeting Badge and Section-specific Guide, CME Booklet, Exhibitor Information, and, if purchased for the Jubilee option, Commemorative Program Book and Gala Pass. Meeting bags are also an included option!	
Ambassador Ballroom	7:00 AM to 6:00 PM	Exhibits Open and Breakfast: Visit throughout the day and receive drink tickets for free cocktail beverages during the Networking Reception at 5:00pm. Participate in the Prize Drawings too!	
Birdcage Walk		Posters available for viewing: See Meeting Guide for Poster Information.	
Cabinet Room	7:00 AM to 8:15 AM	New PRODS with Council Breakfast	
Robert's Private Dining Room	9:00 AM to 10:30 AM	SPICE (Spouse and Guest) Hospitality Breakfast for Registered Guests	<i>Badges required (see Meeting Registration Desk to pick up or purchase)</i>
Palladian Room	8:15 AM to 12:15 PM	New Program Directors' Boot Camp	
	8:15 AM to 8:45 AM	Welcome and New Program Director's Orientation	Charles Timmons, MD, PhD <i>Chair, PRODS</i> <i>University of Texas Southwestern</i>
	8:45 AM to 9:15 AM	Orientation Advice from the Coordinator Perspective	Amy Motta <i>Chair, GMEAS</i> <i>Dartmouth-Hitchcock Medical Center</i>
	9:15 AM to 9:45 AM	Introduction to the American Board of Pathology	Rebecca Johnson, MD <i>American Board of Pathology</i>
	9:45 AM to 10:00 AM	Q & A	
Ambassador Ballroom	10:00 AM to 10:15 AM	Break, Exhibits, Posters	
Palladian Room	10:15 AM to 10:45 AM	Introduction to the Review Committee (RC) for Pathology	Cheryl Gross <i>American Council on Graduate Medical Education</i> James Stubbs, MD <i>Chair, RC for Pathology</i> <i>Mayo Clinic</i>
	10:45 AM to 11:00 AM	Q & A	
	11:00 AM to 11:10 AM	Introduction to the Intersociety Council for Pathology Information (ICPI)	Mark Sobel, MD, PhD <i>Intersociety Council for Pathology Information</i>
	11:10 AM to 11:20 AM	Report from the USCAP Residency Advisory Committee	Meredith Pittman, MD <i>Weill Cornell Medical Center</i>
	11:20 AM to 11:30 AM	Report from the AAMC - Organization of Resident Representatives	Margaret Compton, MD <i>Vanderbilt University</i>
	11:30 AM to 11:40 AM	Report from the ASCP Resident Council	Jennifer Kasten, MD <i>University of Texas Southwestern</i>
	11:40 AM to 11:50 AM	Report from the CAP Resident Forum	Elizabeth Rinehart, MD <i>Brigham & Women's Hospital</i>
	11:50 AM to 12:15 PM	Questions for Panel of Resident Representatives	Panel



ASSOCIATION OF PATHOLOGY CHAIRS 2017 ANNUAL MEETING

JULY 24-28, 2017

OMNI SHOREHAM ★ WASHINGTON, DC

PRODS PROGRAM ★ WEDNESDAY, JULY 26, 2017

LOCATION	TIME	SESSION	SPEAKERS
Regency Ballroom	12:30 PM to 1:45 PM	Awards Lunch Joint Chairs/PRODS/PDAS/UMEDS/GMEAS	Tristram Parslow, MD, PhD <i>APC President</i>
		<ul style="list-style-type: none"> • Society of '67 Scholars: Names are listed in Program Book • Diversity & Inclusion Leadership Program (DILP) Fellows: Gissou Azabdaftari, MD and Diana Cordona, MD • Friends of Pathology Award: John Carreyrou • PDAS Distinguished Service Award: John Baci • Michele D. Raible Distinguished Teaching Award in Undergraduate Medical Education: Margret Magid, MD • Distinguished Teaching Award in Graduate Medical Education: Rebecca Johnson, MD • Distinguished Service Award: David Wilkinson, MD, PhD 	
Palladian Room	1:45 PM to 5:00 PM	Thematic Education Session Joint Chairs/PRODS/UMEDS	Deborah Powell, MD (Moderator) <i>University of Minnesota</i>
	1:45 PM to 2:15 PM	Creating the Medical Schools of the Future: Innovations from the AMA Consortium	Susan Skochelak, MD, MPH <i>American Medical Association</i>
	2:15 PM to 2:45 PM	Peeling the Onion: The Many Layers of Pathology Education Beneath the Standards of the LCME	Veronica Catanese, MD, MBA <i>Association of American Medical Colleges Liaison Committee on Medical Education</i>
	2:45 PM to 3:00 PM	Keynote Q & A	
Ambassador Ballroom	3:00 PM to 3:30 PM	Break, Exhibits, Posters	
Palladian Room	3:30 PM to 3:50 PM	Pathology Competencies for Medical Education: A National Standard for Teaching Pathology to Medical Students	Barbara Knollmann-Ritschel, MD <i>Uniformed Services University of the Health Sciences</i>
	3:50 PM to 4:05 PM	The Role of Quality Management in Quantitative Literacy Training	Samuel Reichberg, MD, PhD <i>Northwell Health</i>
	4:05 PM to 4:20 PM	Pathology Residents on Rounds: What Are You Doing Here?	Stacy Beal, MD <i>University of Florida</i>
	4:20 PM to 4:35 PM	Demystifying Transfusion Medicine for Internal Medicine Residents	Carla Caruso, MD <i>Pennsylvania State University</i>
	4:35 PM to 5:00 PM	Panel Q & A	
Ambassador Ballroom	5:00 PM to 6:00 PM	Networking Reception in Exhibits Ballroom	
Birdcage Walk and Regency Ballroom	5:00 PM to 6:00 PM	Posters available for viewing: <i>See Meeting Guide for Poster Information.</i>	
	5:15 PM to 6:00 PM	Posters presented by author(s): <i>See Meeting Guide for Poster Information.</i>	
Forum Room	5:30 PM to 8:00 PM	APC Senior Fellows Meeting and Dinner	<i>Private: For Committee Members and Invited Guests</i>
Robert's Private Dining Room	6:00 PM to 8:30 PM	Pathology Roundtable Meeting and Dinner	<i>Private: For Roundtable Members and Invited Guests</i>
Senate Room	6:30 PM to 8:30 PM	UMEDS Council Meeting and Dinner	<i>Private: For Council Members and Invited Guests</i>



ASSOCIATION OF PATHOLOGY CHAIRS 2017 ANNUAL MEETING

JULY 24-28, 2017

OMNI SHOREHAM ★ WASHINGTON, DC

PRODS PROGRAM ★ THURSDAY, JULY 27, 2017

LOCATION	TIME	SESSION	SPEAKERS
Forum Room	6:30 AM to 7:45 AM	APC Leadership Development & Diversity Committee Meeting and Breakfast	<i>Private: For Committee Members and Invited Guests</i>
Senate Room	6:30 AM to 7:45 AM	APC Fellowship Directors <i>ad hoc</i> Committee Meeting and Breakfast	<i>Private: For Committee Members and Invited Guests</i>
West Registration	7:00 AM to 4:00 PM	Meeting Registration Desk Open: <i>Pick up Meeting Packets that include your Meeting Badge and Section-specific Guide, CME Booklet, Exhibitor Information, and, if purchased for the Jubilee option, Commemorative Program Book and Gala Pass. Meeting bags are also an included option!</i>	
Ambassador Ballroom	7:00 AM to 12:30 PM	Exhibits Open and Breakfast: <i>Visit throughout the morning and submit your Prize Drawing card in the Prize Box!</i>	
Birdcage Walk and Regency Ballroom		Posters available for viewing: <i>See Meeting Guide for Poster Information.</i>	
Regency Ballroom	8:00 AM to 9:00 AM	Patricia Thomas Lecture in Leadership Development & Diversity	
		Enhancing Scientific Workforce Diversity: Imperative for Institutional Excellence	Hannah Valantine, MD, MRCP <i>National Institutes of Health</i>
Robert's Private Dining Room	9:00 AM to 10:30 AM	SPICE (Spouse and Guest) Hospitality Breakfast for Registered Guests	<i>Badges required (see Meeting Registration Desk to pick up or purchase)</i>
Palladian Ballroom	9:00 AM to 10:15 AM	Entrustable Professional Activities Joint PRODS/UMEDS Plenary Session	
	9:00 AM to 9:20 AM	An Introduction to EPAs: What Are They and What Are They Good for?	Rebecca Wilcox, MD <i>University of Vermont</i>
	9:20 AM to 9:40 AM	EPAs as the Bridge from UME to GME	Margaret Uthman, MD <i>University of Texas Health Science Center at Houston</i>
	9:40 AM to 10:00 AM	EPAs for Pathology Residency Training	Cindy McCloskey, MD <i>University of Oklahoma</i>
	10:00 AM to 10:15 AM	Q & A	
Ambassador Ballroom	10:15 AM to 10:30 AM	Break, Exhibits, Posters	
Palladian Room	10:30 AM to 12:00 PM	PRODS/GMEAS Plenary Session: Updates	
	10:30 AM to 11:10 AM	Update from the ABP New in Training Survey	Rebecca Johnson, MD <i>American Board of Pathology</i>
	11:10 AM to 11:20 AM	Update from the Autopsy Working Group	Donald Karcher, MD <i>George Washington University</i>
	11:20 AM to 11:30 AM	Update from the ABP-PRODS Task Force on Entrustable Professional Activities	Charles Timmons, MD, PhD <i>University of Texas Southwestern</i>
	11:30 AM to 12:00 PM	Update from National Resident Match Program (NRMP)	Scott Anderson, MD <i>University of Vermont</i> Laurie Curtin, PhD <i>National Resident Matching Program</i>
Palladian Room	12:15 PM to 1:15 PM	PRODS Business Meeting and Lunch	Charles Timmons, MD, PhD <i>Chair, PRODS</i>



ASSOCIATION OF PATHOLOGY CHAIRS 2017 ANNUAL MEETING

JULY 24-28, 2017

OMNI SHOREHAM ★ WASHINGTON, DC

PRODS PROGRAM ★ THURSDAY, JULY 27, 2017

LOCATION	TIME	SESSION	SPEAKERS
Regency Ballroom	1:30 PM to 3:00 PM	Discussion Group 1: Life after the Pathology Chair II: Lessons Learned	David Bailey, MD <i>University of California, San Diego</i> Fred Gorstein, MD <i>Thomas Jefferson University</i> Fred Sanfilippo, MD, PhD <i>Emory University</i> David Wilkinson, MD, PhD <i>Virginia Commonwealth University</i>
Executive Room	1:30 PM to 3:00 PM	Discussion Group 2: Faculty Mentoring to Accelerate Professional Development and Promotion	John Baci <i>Boston Children's Hospital</i> Debra Leonard, MD, PhD <i>University of Vermont</i> Stanley Robboy, MD <i>Duke University</i>
Council Room	1:30 PM to 3:00 PM	Discussion Group 3: Part A Negotiations	Andrea Saenim <i>Northwestern University</i>
Senate Room	1:30 PM to 3:00 PM	Discussion Group 4: Integration of AP and CP in Pathology Residency Training	Erik Ranheim, MD, PhD <i>University of Wisconsin, Madison</i>
Palladian Room	1:30 PM to 3:00 PM	Discussion Group 5: Faculty Feedback to Residents	Melissa George, DO <i>Pennsylvania State University</i> Tiffany Hebert, MD <i>Montefiore Medical Center</i>
Cabinet Room	1:30 PM to 3:00 PM	Discussion Group 6: Physician Wellness in Pathology: At Risk Residents	Wesley Naritoku, MD, PhD <i>University of Southern California</i> Charles Timmons, MD, PhD <i>University of Texas Southwestern</i>
Director's Room	1:30 PM to 3:00 PM	Discussion Group 7: A Code of Conduct for Pathology Program Directors for Resident Recruitment	Candice Black, DO <i>Dartmouth-Hitchcock Medical Center</i> Laurie Curtin, PhD <i>National Resident Matching Program</i> Diane Kowalski, MD <i>Yale University</i> Douglas Miller, MD, PhD <i>University of Missouri</i>
Forum Room	1:30 PM to 3:00 PM	Discussion Group 8: Encouraging Pathology as a Career Choice	Jennifer Baccon, MD, PhD <i>Northeast Ohio Medical University</i> Nadeem Zafar, MD <i>University of Tennessee</i>
Diplomat Room	3:00 PM to 4:30 PM	Pathology Informatics Essentials for Residents (PIER) Workshop: Planning and Implementation - A Tale of Three Programs	Scott Anderson, MD <i>University of Vermont</i> Michael Esposito, MD <i>Northwell Health</i> Mary Furlong, MD <i>Georgetown University</i>
Empire Room	5:30 PM to 10:00 PM	★ ★ ★ ★ ★ 50 th Anniversary Gala Reception, Dinner and Dancing ★ ★ ★ ★ ★ <i>Attendees who purchased Gala Passes only. Cocktail attire.</i>	



ASSOCIATION OF PATHOLOGY CHAIRS 2017 ANNUAL MEETING

JULY 24-28, 2017

OMNI SHOREHAM ★ WASHINGTON, DC

PRODS PROGRAM ★ FRIDAY, JULY 27, 2017

LOCATION	TIME	SESSION	SPEAKERS
Ambassador Ballroom	7:00 AM	Breakfast	
West Registration	7:30 AM to 11:30 AM	Meeting Registration Desk and APC Gift Shop Open <i>Limited editions of APC 50th Anniversary merchandise available!</i>	
Palladian Room	8:00 AM to 12:00 PM	PRODS/GMEAS Plenary Sessions	
	8:00 AM to 8:45 AM	Update on ACGME Milestones with Q&A	Laura Edgar, EdD <i>Accreditation Council for Graduate Medical Education (ACGME)</i>
	8:45 AM to 9:30 AM	Update from the ACGME Review Committee for Pathology with Q & A	Cheryl Gross <i>ACGME Review Committee for Pathology</i> James Stubbs, MD <i>Chair, ACGME Review Committee for Pathology; Mayo Clinic</i>
Ambassador Ballroom	9:30 AM to 10:00 AM	Break	
Palladian Room	10:00 AM to 10:25 AM	Update from the American Board of Pathology	Rebecca Johnson, MD <i>American Board of Pathology</i>
	10:25 AM to 10:50 AM	Update from the ASCP In-Service Exam (RISE) Committee	Karen Frank, MD, PhD <i>Chair, ASCP Resident In-Service Exam Committee; National Institutes of Health</i>
	10:50 AM to 11:05 AM	Update from the Pathology Informatics Essentials for Residents (PIER) Leadership Committee	Scott Anderson, MD <i>University of Vermont</i>
	11:05 AM to 11:15 AM	Progress Report from the Training Residents in Genomics (TRIG) Working Group	Richard Haspel, MD, PhD <i>Beth Israel Deaconess Medical Center</i>
	11:15 AM to 11:25 AM	Update from the Intersociety Council of Pathology Information (ICPI)	Mark Sobel, MD, PhD <i>Intersociety Council of Pathology Information</i>
	11:25 AM to 11:40 AM	Update from the Fellowship Directors <i>ad hoc</i> Committee	Peter Kragel, MD <i>East Carolina University</i>
	11:40 AM to 11:55 AM	Update from the APC Graduate Medical Education (GME) Committee	Cheryl Hanau, MD <i>Drexel University</i>
	11:55 AM to 12:00 PM	Closing Remarks	Nadeem Zafar, MD <i>University of Tennessee</i>
Ambassador Ballroom	12:00 PM to 12:30 PM	Farewell Lunch Joint PRODS/ PDAS/ UMEDS/GMEAS Farewell Lunch	

★ ★ ★ ★ ★ PRODS PROGRAM AT THE APC 2017 ANNUAL MEETING ADJOURNS ★ ★ ★ ★ ★

Cabinet Room	12:30 PM to 4:30 PM	APC Council and Section Chairs Meeting	<i>For Council Members and Section Chairs (incoming and outgoing)</i>
Executive Room	1:00 PM to 4:00 PM	Training Residents in Genomics (TRIG) and Undergraduate-TRIG (UTRIG) Meeting	<i>TRIG and UTRIG Working Group Members</i>
Lobby	5:30 PM	APC Council, Section Chairs, and Invited Guests: <i>Meet in lobby for dinner transportation</i>	
L'Auberge Chez François	6:00 PM to 9:30 PM	Dinner for APC Council, Section Chairs, and Invited Guests	



inspirata®
Transforming Cancer Diagnostics

PATHOLOGY **NEXT**®
is **NOW!**

Inspirata is helping Department Chairs usher in a new era in pathology.

Inspirata's solution automates the anatomic pathology workflow, providing whole slide imaging, diagnostic cockpits, consultation portal, tumor board support and the construction of a big data repository. With options from start-up packages to our comprehensive Solution-as-a-Service, Inspirata aligns with your budget and adoption goals.

Visit us at APC in Booth #2 to learn more. Be sure to attend our Corporate Workshop on July 27th from 3:00 – 4:30 p.m. in the Congressional Room to discover how Inspirata can help you go digital today.

FROST
&
SULLIVAN

RECIPIENT OF THE 2016 NORTH AMERICAN
TECHNOLOGY INNOVATION AWARD

Learn more at www.inspirata.com



ASSOCIATION OF PATHOLOGY CHAIRS 2017 ANNUAL MEETING

JULY 24-28, 2017

OMNI SHOREHAM ★ WASHINGTON, DC

★ POSTER LISTING ★

Posters will be on display throughout the meeting from Tuesday, July 25th at 8:30 am until Thursday, July 27th at 12:30pm. Posters will be presented by author(s) from 5:15pm to 6:00pm on both Tuesday, July 25th and Wednesday, July 26th at the locations indicated. **Reminder:** Poster presenters will be responsible for taking their posters down by 3:00pm on Thursday, July 27th and for return shipment.

Bird Cage Walk Posters

- E001 Residents and fellows comprise the inspection team for a CAP self-inspection: An effective way to teach lab management, promote inter-professional collaboration, and prepare residents for practice**
Stacy G. Beal, MD; Jesse L Kresak, MD; Tony Yachnis, MD
University of Florida, College of Medicine
- E003 Enhancing Clinical Translation in an Experimental Pathology PhD Training Program**
Janet V. Cross, PhD; Christopher Mosaluk
University of Virginia, School of Medicine
- E005 Strategic Approach to Restructuring Surgical Pathology Resident Education in a Subspecialty Practice Model**
Aparna Mahajan, MD; Suzanne Selvaggi, MD; Robert Corliss, MD; Sara Gross; Erik Ranheim, MD, PhD
University of Wisconsin, Madison
- E007 Objective Structured Pathology Examination (OSPE): Novel curricular tool for the evaluation of residents in anatomic pathology**
Alexander Chan; Dana Warfield; Sondra Zabar; Amy Rapkiewicz
NYU Langone Medical Center
- E008 Improving Patient Care through Resident Readiness: Pre-AP Call Simulation Workshop**
Xinhai Zhang; Summer Blount; Li Lei; Yan Hu; Carol Hollstein; Justin Kerstetter; Mia Perez
Loma Linda University
- E009 Integration of technological tools in resident and fellow education: the University of California at Davis Health System experience**
Hooman H. Rashidi, MD; Kristin A. Olson, MD
University of California Davis, School of Medicine
- E010 Weekly Clinicopathologic Conferences as a Means of Teaching Gastroenterology Fellows about the Pathologist as Consultant**
Kristin A. Olson, MD; Dorina Gui, MD, PhD; Karen Matsukuma, MD, PhD; Tao Wang, MD, PhD; Hooman Rashidi, MD
University of California at Davis Health System



ASSOCIATION OF PATHOLOGY CHAIRS 2017 ANNUAL MEETING

JULY 24-28, 2017

OMNI SHOREHAM ★ WASHINGTON, DC

★ POSTER LISTING ★

Posters will be on display throughout the meeting from Tuesday, July 25th at 8:30 am until Thursday, July 27th at 12:30pm. Posters will be presented by author(s) from 5:15pm to 6:00pm on both Tuesday, July 25th and Wednesday, July 26th at the locations indicated. **Reminder:** Poster presenters will be responsible for taking their posters down by 3:00pm on Thursday, July 27th and for return shipment.

Regency Ballroom Posters

- E002 Pathology residents on rounds: What are you doing here?**
Stacy G. Beal, MD; Jesse L. Kresak, MD; Tony Yachnis, MD; Vatsal Patel, MD; Jong Taek Kim, MD
University of Florida College of Medicine
- E004 The Role of Quality Management in Quantitative Literacy Training**
Samuel B. Reichberg, MD, PhD
Department of Pathology and Laboratory Medicine, Northwell Hofstra School of Medicine
- E006 Demystifying Transfusion Medicine for Internal Medicine residents**
Carla R. Caruso, MD; Joseph Merlo, MD, PhD; Elizabeth Frauenhoffer, MD; Melissa George, DO
Penn State Health
- E011 Transfusion medicine education for medical students**
Andrew Johnson; Claudia Cohn; Nicole Zantek; Mary Ramey
University of Minnesota
- P001 Quality improvement intervention for reduction of redundant testing**
Alan Ducatman, MD, MS; Barbara Ducatman, MD; Danyel Tacker, Ph.D; Peter Perotta, MD
West Virginia University
- P002 Laboratory Utilization Management at Vanderbilt University Medical Center**
Julie Field, PhD; Megan Youngblood, MBA; Dikshya Bastakoty, PhD; Cristina Pacheco, MD; Laura Fairbrother, MS, LCGC; Adam Seegmiller, MD, PhD; Mary Zutter, MD, PhD; Alexandra Kovach, MD; Gordon Bernard, MD
Vanderbilt University
- P003 Title: Improving American Healthcare through Laboratory Leadership: A Project SantaFe Report**
James M Crawford, MD, PhD; Khosrow Shotorbani, MBA, MT (ASCP); Guarav Sharma, MD; Michael Crossey, MD, PhD; Tarush Kothari, MD, MPH; Nancy Fisher, MBA
Hofstra Northwell School of Medicine; TriCore Laboratories; Henry Ford Health Laboratories;
- P004 Improving Test Utilization: The Yale-New Haven Health System Experience**
Roa Harb; Marie Landry; Scott Sussman; Jeff Cotton
Yale University School of Medicine, New Haven
- P005 Shared Decision Making Between Payers, Pathologists, and Providers in Areas of Complex Genetic Testing**
Sheila M Dobin, PhD; David R Krauss, MD; Angela Soto, MS; Arundhati Rao, MD, PhD
Scott & White Medical Center- Temple
- P006 From internal operations to HEDIS to payors, a laboratory data lake that maximizes value from pathology results**
Liya Lomsadze, Tylis Y Chang MD
Department of Pathology, Northwell Health



ASSOCIATION OF PATHOLOGY CHAIRS 2017 ANNUAL MEETING

JULY 24-28, 2017

OMNI SHOREHAM ★ WASHINGTON, DC

★ POSTER LISTING ★

Posters will be on display throughout the meeting from Tuesday, July 25th at 8:30 am until Thursday, July 27th at 12:30pm. Posters will be presented by author(s) from 5:15pm to 6:00pm on both Tuesday, July 25th and Wednesday, July 26th at the locations indicated. **Reminder:** Poster presenters will be responsible for taking their posters down by 3:00pm on Thursday, July 27th and for return shipment.

Regency Ballroom Posters

- P007 From “curb consults” to an integrated diagnostic consulting service: A new role for clinical pathologists.**
Semyon A Risin, MD, PhD; Lei Chen, MD; Amer Wahed, MD; Andy ND Nguyen, MD; Graham V Segal, MD; Robert L Hunter, MD, PhD
University of Texas –Houston McGovern Medical School
- P008 Harnessing laboratory data to identify undocumented sepsis cases eligible for risk stratification**
Liya Lomsadze, Stefan Juretschko PhD, Tylis Y Chang MD, Greg Berry PhD
Department of Pathology and Laboratory Medicine, Hofstra Northwell School of Medicine, Northwell Health Laboratories
- P009 Heparin-induced Thrombocytopenia, It’s Time for Intervention: Uncovering Inappropriate Testing and Management Practices**
Ryan S Okal, MD; Megan Bodge, PharmD, BCOP; Jeffrey A Vos, MD
West Virginia University
- P010 Improving Time-in-Therapeutic Range for Warfarin Anticoagulation: Role of Pathology in an Enterprise-Wide Standardization Effort**
Tarush Kothari, MD, MPH, Alexander Spyropoulos, MD; Maria Vega, NP; David Rosenberg, MD; Carol Patrick RN, MBA; Elissa Dipasquale, PharmD; Daniel Kim, MBA.
Hofstra Northwell School of Medicine, Northwell Health Laboratories, Lake Success, NY
- P011 Creation of a Pathology Informatics Group in an Academic Department of Pathology: Prioritization of Work Effort**
Rachel Robbins, MD; Tylis Chang, MD; Tarush Kothari, MD, MPH; Liya Lomsadze; Yehuda Jacobs; Kalpana Reddy, MD; Claudine Alexis; Dwayne Breining, MD; James M Crawford, MD, PhD.
Hofstra Northwell School of Medicine
- P012 The Financial Costs of Emergency Room Admissions by Pathophysiological Categories in a Large Urban/Suburban Integrated Healthcare System**
Liya Lomsadze, Tylis Y Chang, Gregory Berry, Reeti Khare
Department of Pathology and Laboratory Medicine, Hofstra Northwell School of Medicine, Northwell Health Laboratories
- R001 Ubiquitous and Continuous Diagnostics and Wellness Monitoring**
Robin A. Felder PhD
University of Virginia, School of Medicine, Department of Pathology
- R002 Evolution and Revolution in Anatomic Pathology: Report of a Banbury Conference**
John Tomaszewski, James M Crawford
- R003 How Inkjet Printing Technology Can Defeat Multidrug-Resistant Superbugs**
James E Kirby, MD; Kenneth P Smith, PhD; Thea Brennan-Krohn, MD
Beth Israel Deaconess Medical Center



ASSOCIATION OF PATHOLOGY CHAIRS 2017 ANNUAL MEETING

JULY 24-28, 2017

OMNI SHOREHAM ★ WASHINGTON, DC

★ POSTER LISTING ★

Posters will be on display throughout the meeting from Tuesday, July 25th at 8:30 am until Thursday, July 27th at 12:30pm. Posters will be presented by author(s) from 5:15pm to 6:00pm on both Tuesday, July 25th and Wednesday, July 26th at the locations indicated. **Reminder:** Poster presenters will be responsible for taking their posters down by 3:00pm on Thursday, July 27th and for return shipment.

Regency Ballroom Posters

- R006 Pathology plays a Key Role in Supporting Hepatitis C Virus Screening at a Safety Net Hospital**
Chris Andry, MPhil, PhD; Nancy S Miller, MD; Elissa Perkins, MD; Jon Hall, MPH; Joshua Hartman, MPH; David Twitchell, PharmD; Beverley Orr; Graziella Haddad; Brittney Mailhot; Anne Wallbillich; Daniel Remick, MD; Erin Fenton; Neil O'Neill, Thomas Maher, A
Boston University Medical Center
- R007 Use of Metabolomics and Gut Microbial Profiling in Precision Diagnostics of Type 2 Diabetes in Caribbean Populations**
Harb R; Herzog R; Kriegel M; Oladele C; Nunez-Smith M; Eid T; Martin Kriegel, MD, PhD
Yale University School of Medicine
- R008 Electronic Medical Record and Clinical Laboratory Data Integration for Real-Time Quality Management**
Brian Smith MD, Wade L. Schulz MD PhD, Richard Torres MD MS, Thomas JS Durant MD
Yale University School of Medicine, Department of Laboratory Medicine
- R009 Process Improvements in Biobanking in Partnership with the National Cancer Institute**
Cheryl Spencer, MA; Robert Pistey, MD; Joel Henderson, MD; Ping Guan; Helen M Moore, PhD; Daniel Remick, MD; Chris Andry, MPhil; Elizabeth Duffy, MA
Boston University
- R010 The Up- and Down-Stream Impact of Weekend Hospital Discharges**
Samuel B. Reichberg , Liya Lomsadze, and Tylis Y. Chang
Department of Pathology and Laboratory Medicine, Northwell Hofstra School of Medicine

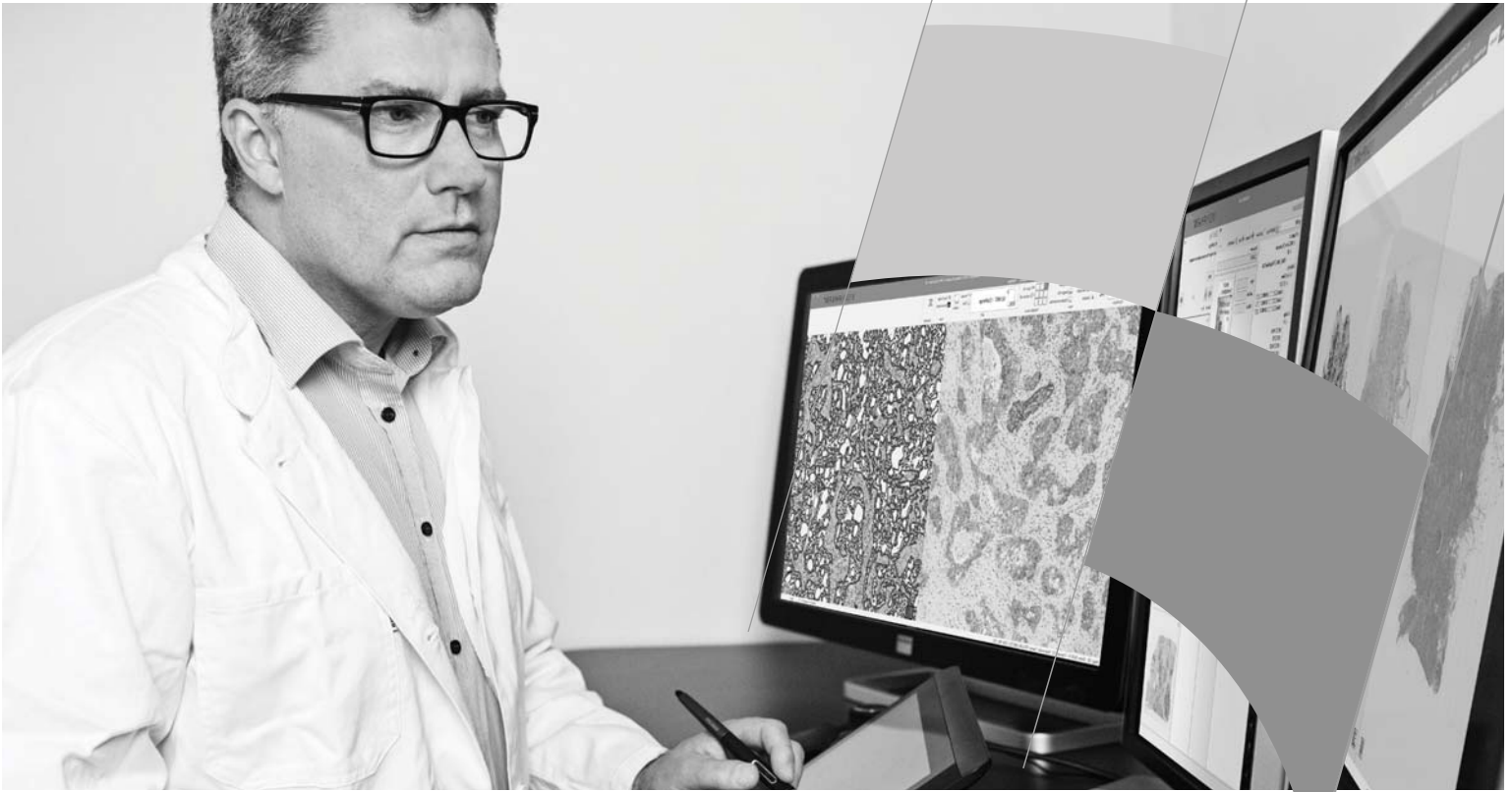

A flexible powerful suite of software to quantify relevant tissue properties in a **fast, objective and reproducible way.**

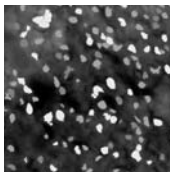

BIOTOPIX[™]

BASIC RESEARCH

Research as a business is risky - get accurate quantitative data to make the right decision.

Minimize risk, improve results, save time.

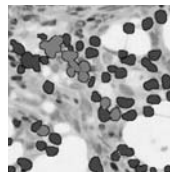

ONCOTOPIX[®]

CANCER RESEARCH

Unlock the potential of digital pathology for cancer research - increase productivity, and deliver consistent, **high quality results.**

Visit our booth - Challenge the computer

Visit us at our booth, take the challenge, and receive a drink coupon!

Ki-67 Counting - human eye against machine

Evaluate inconclusive HER2 cases prior to APP analysis

PATHPrimer

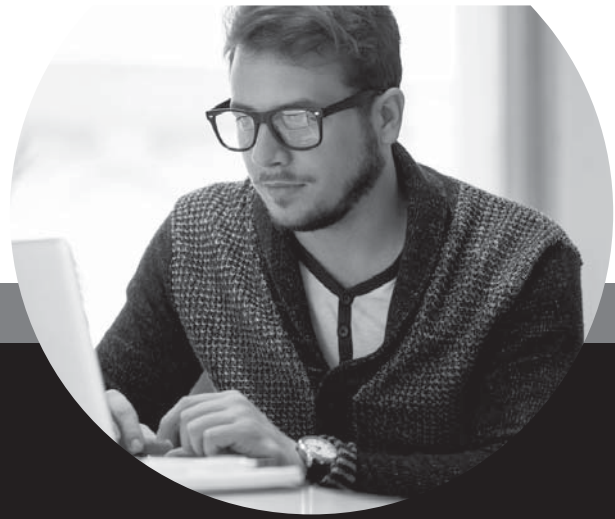

Give Your Program an Advantage

PATHPrimer is the most valuable educational resource you can employ in your pathology department today.

PATHPrimer draws upon the knowledge and expertise of thought leaders in pathology to deliver the most comprehensive pathology curriculum available including both anatomic and clinical information.



Performance Tracking

See how individual residents are performing, how residents in a specific program year are performing as a group, and how residents are performing compared to peers around the world.



Time Savers

Use printable reading lists, department implementation suggestions, and recommendations on how to integrate your resident tracking software.



Reporting and Documentation

Review key performance indicators for individual residents, such as time spent reading topics, number of questions taken, and average quiz performance statistics to help gauge and document resident progress.

Visit Elsevier at booth #8 in the Ambassador Ballroom for access to a free trial of PATHPrimer.



Discover how pathology can enable **precision medicine**

Personalized medicine is more than just a test. It is about building a comprehensive picture of the patient. Philips' digital pathology solutions help pathologists to use multiple data sources, streamline workflow, share and collaborate. This can ultimately help you to get deeper insights into a patient's condition than ever before.



innovation  you

Attend our workshop

Philips IntelliSite Pathology Solution is the first digital pathology system that can be used for primary diagnostics in the US. Hear from experts about “The Transition to 100% Digital Primary Diagnosis”.

Monday July 24th - Time: 5.30 - 7.00 pm

Location: Executive Room Omni Shoreham Hotel, Washington DC

Visit us at Philips booth #7

PHILIPS



ASSOCIATION OF PATHOLOGY CHAIRS 2017 ANNUAL MEETING JULY 25-28, 2017

OMNI SHOREHAM ★ WASHINGTON, DC

THANK YOU TO OUR 2017 PARTNERS & EXHIBITORS!

DIAMOND PARTNER



PLATINUM PARTNERS



GOLD PARTNERS



EXHIBITORS

